



TAMILNADU NATIONAL LAW UNIVERSITY

QUESTION PAPERS



REPEAT (ODD-SEMESTER) EXAMINATIONS,
AUGUST-2021

REPEAT (ODD-SEMESTER) EXAMINATIONS,
SEPTEMBER-2021

Name :

Register No.:

| | | | | | | | | |
|--|--|--|--|--|--|--|--|--|
| | | | | | | | | |
|--|--|--|--|--|--|--|--|--|

TAMIL NADU NATIONAL LAW UNIVERSITY, TIRUCHIRAPPALLI

B.A. LL.B. (Hons) and B.Com. LL.B. (Hons) Degree Programme

Repeat (Odd-Semester) Examinations, August 2021
(for 2025 Batch)

ENGLISH –I / BUSINESS ENGLISH –I

Time: 3 ¼ Hours

Maximum Marks: 50

PART – A (5 X 10 = 50 Marks)

Answer the following questions: (450 to 500 words)

1. How important is listening comprehension in developing skills in language learning and use? Provide the main types and sub-skill used for listening along with the major barriers to listening, and point out how one can avoid the barriers for effective listening.
2. Elaborate the three phases in reading exercise that you have studied, and attempt an argumentative essay to show how the three phases in reading help the reader to interact with the text actively in order to make sense of the text, to build vocabulary, and to gain some background knowledge of the topic mentioned in the text.
3. Attempt an EXPOSITORY ESSAY on the concept called “Writing” by referring to its basic units, types, functions, and relationship between language and thought.
4. Critically discuss Portia’s sense of law and mercy in saving Antonio in Shakespeare’s *The Merchant of Venice* along with Atticus Finch’s sense of compassion and sympathy involved in the legal attempt in acquitting Tom Robinson in Harper Lee’s *To Kill a Mockingbird*.
5. Discuss the situation of the character Joseph K in Kafka’s *The Trial* for justifying the novel as minimalist design, dehumanized subject, critique on European legal system, and ambiguity.

Name :

Register No.:

| | | | | | | | | |
|--|--|--|--|--|--|--|--|--|
| | | | | | | | | |
|--|--|--|--|--|--|--|--|--|

TAMIL NADU NATIONAL LAW UNIVERSITY, TIRUCHIRAPPALLI

B.A. LL.B. (Hons) and B.Com. LL.B. (Hons) Degree Programme

Repeat (Odd-Semester) Examinations, August 2021
(for 2025 Batch)**LEGAL METHODS**

Time: 3 ¼ Hours

Maximum Marks: 50

PART – A (5 X 10 = 50 Marks)**Answer the following questions:**

1. Identify and employ rules of interpretation to find out the meaning of the laws and decide the following cases:
 - a. Law: S.3: The willful opening, breaking down, or injuring of any fences belonging to or in the possession of any other person is a crime, punishable with 1 year imprisonment.

Facts: Raymond broke down the fence Pamona had constructed in order to exercise his legal right to go upon his own lands.
 - b. Law: S.4: Battery is the commission of any physical contact against another person without their consent. A person who commits battery shall be imprisoned for a minimum period of 6 months. If battery is accompanied by the drawing of blood in a public place, imprisonment shall be for a minimum of 1 year.

Facts: A man 'X' attempts to harass a woman on the street continuously. A bystander intervenes and asks X to stop. X continues his harassment of the woman at which point the bystander physically trips X. X falls to the ground, hits his head and bleeds. Is the bystander guilty of battery?
2. For each of the Justices in the Speluncean Explorers Case, answer the following questions:
 - a. What were the facts or issues that concerned them most in reaching their decision?

- b. What do they think their role as a judge demands?
3. Critically analyse the traditional difference between the following and explain whether any true differences remain between the concepts.
- a. Common Law and Civil Law
 - b. Public Law and Private Law
4. Explain the difference between Legislation and Subordinate Legislation. How do you think it ties in with Constitutionalism and Separation of Powers?
5. For a case at the High Court of State M, being decided by 5 judges in 2021, the following precedents and information is available. Decide whether they will be binding or persuasive, rank them in order of their precedential value and explain your choices. Please note that you may make reasonable assumptions.
- (a) 2020 High Court of State M Judgment of 3 judges on the same issue and similar facts.
 - (b) 1967 Supreme Court Judgment of 3 judges on the same issue and similar facts.
 - (c) 2019 Supreme Court Judgment of 5 judges on a similar issue but dissimilar facts.

Further information:

- (i) Judgement C distinguishes itself from Judgement B.
 - (ii) Judgment A follows Judgment B.
-

Name :

Register No.:

| | | | | | | | | |
|--|--|--|--|--|--|--|--|--|
| | | | | | | | | |
|--|--|--|--|--|--|--|--|--|

TAMIL NADU NATIONAL LAW UNIVERSITY, TIRUCHIRAPPALLI

B.A. LL.B. (Hons) and B.Com. LL.B. (Hons) Degree Programme

Repeat (Odd-Semester) Examinations, August 2021
(for 2025 Batch)

ENGLISH –I / BUSINESS ENGLISH –I

Time: 3 ¼ Hours

Maximum Marks: 50

PART – A (5 X 10 = 50 Marks)

Answer the following questions: (450 to 500 words)

1. Comment on Shakespeare's use of humour as a literary device for foregrounding the legal aspects in the play *Merchant of the Venice*.
2. Explain the aspects of coherence, accuracy, develop ideas and organize ideas in the process of writing, and show these elements by attempting a short model essay on the topic "An Effective Writing Skill".
3. Examine the issue of White/ Black binary represented in the novel *To Kill a Mockingbird*. How this racial conflict has been represented by Harper Lee with the background of American legal system? Evaluate.
4. Critically evaluate Kafka's character Joseph K in relation to "isolation" "absurd", "existential quest", "crime" and "law".
5. Attempt a **Persuasive essay** on the topic: "Is it right for the media industry to promote a certain beauty standard?"

Name :

Register No.:

| | | | | | | | | |
|--|--|--|--|--|--|--|--|--|
| | | | | | | | | |
|--|--|--|--|--|--|--|--|--|

TAMIL NADU NATIONAL LAW UNIVERSITY, TIRUCHIRAPPALLI

B.A. LL.B. (Hons) and B.Com. LL.B. (Hons) Degree Programme

Repeat (Odd-Semester) Examinations, August 2021
(for 2025 Batch)**LEGAL METHODS**

Time: 3 ¼ Hours

Maximum Marks: 50

PART – A (5 X 10 = 50 Marks)**Answer the following questions:**

1. Critically analyse the relationship between the following with original examples.
 - a. Process of Legislation and Constitutionalism
 - b. Article 21 and Substantive and Procedural Law

2. What does the Case of the Speluncean Explorers by Lon L. Fuller teach you about Law and Morality? Which judge's opinion is the most convincing to you? Answer using appropriate quotations from the case.

3. Identify and employ rules of interpretation to find out the meaning of the laws and decide the following cases:
 - a. Law: S.7: No person shall obstruct the passage of mail. Persons who willfully commit such an action will be committed to prison for a period of 1 month.
Facts: A police officer arrests a postal employee for murder while the employee is delivering the mail in a neighbourhood.

 - b. Law: S.4: Battery is the commission of any physical contact against another person without their consent. A person who commits battery shall be imprisoned for a minimum period of 6 months. If battery is accompanied by the drawing of blood in a public place, imprisonment shall be for a minimum of 1 year.

Facts: A doctor performs emergency surgery in the street of a person who has collapsed because of a blockage in his lungs. The person was unconscious at the time of the surgery.

4. What are primary and secondary sources? For the following research questions, list 3 primary sources and 3 secondary sources each, arrange them in order of importance and explain your choices.
 - a. Suicide as a part of the Right to Life under Article 21
 - b. Absolute Liability and Environmental Harm in India

 5. Explain the following components of judicial decision making with examples:
 - a. Ratio Decidendi and Obiter Dicta
 - b. Stare Decisis and Precedent
 - c. Distinguishing and Overruling Judgments
-

Name :

Register No.:

| | | | | | | | | | |
|--|--|--|--|--|--|--|--|--|--|
| | | | | | | | | | |
|--|--|--|--|--|--|--|--|--|--|

TAMIL NADU NATIONAL LAW UNIVERSITY, TIRUCHIRAPPALLI

B.A. LL.B. (Hons) Degree Programme

Repeat (Odd-Semester) Examinations, August 2021
(for 2025 Batch)

POLITICAL SCIENCE – I (Political Theory and Organizations)

Time: 3 ¼Hours

Maximum Marks: 50

PART – A (5 X 10 =50 Marks)

Answer the following questions. Each Answer should not be less than 400 Words.

1. "State is neither a handiwork of God, nor is a creation of physical force; it is based on the will of the people." – Critically analyse the statement.
2. "Originally the concept of the Police State prevailed, and the State was regarded as an instrument of domination. But this concept had to yield place to the new concept of the Welfare State. This made the State an agency of service and weakened the sovereignty of State in the internal sphere."- Analyse the statement.
3. "*That government is the best which doesn't govern at all*" – Critically analyse the statement.
4. "*Liberty is an invaluable asset to the individual and has to be defended at all times*"- Give an analysis of the means available to the citizens of India in protecting their liberty and how effectively these were helpful in protecting the liberty of the citizens of contemporary India.
5. "The success of democratic government depends upon the degree to which the public opinion is sound, well developed and effective in controlling the actions and policies of government." Taking into consideration the above statement Estimate the quality of the public opinion that prevails in contemporary India and give your reasons for the effective/ineffective public opinion that exists in India.

Name :

Register No.:

| | | | | | | | | |
|--|--|--|--|--|--|--|--|--|
| | | | | | | | | |
|--|--|--|--|--|--|--|--|--|

TAMIL NADU NATIONAL LAW UNIVERSITY, TIRUCHIRAPPALLI
B.Com. LL.B. (Hons) Degree Programme
Repeat (Odd-Semester) Examinations, August 2021
(for 2025 Batch)

FINANCIAL ACCOUNTING AND PRACTICAL AUDITING

Time: 3 ¼Hours

Maximum Marks: 50

PART – A (5 X 10 =50 Marks)

Answer the following questions.

1. Record the following transactions in the Journal of Mr. Moon and post them in the ledger and balance the same.

| | | |
|------------|----|--|
| 2021, Jan. | 1 | Mr. Moon has commenced business with cash, Rs.25,00,000/- and Machine Rs.15,00,000/- |
| | 3 | Paid into Bank Rs.15,00,000/- |
| | 5 | Bought goods for Rs.5,00,000/- |
| | 7 | Paid travelling charges Rs.15,000/- |
| | 10 | Sold goods for Rs.6,00,000/- |
| | 15 | Sold goods to Balan Rs.4,80,000/- |
| | 20 | Purchased goods from Mr. Sun Rs.8,00,000/- |
| | 25 | Withdrew cash Rs.20,000/- |

2. The following balances are extracted from the books of Mr. Red on 31.12.2020. Prepare final accounts

| Particulars | Debit Rs. | Particulars | Credit Rs. |
|-----------------------|-----------|---------------|------------|
| Stock on 1.1.2020 | 17,000 | Sales | 60,000 |
| Manufacturing wages | 10,000 | Creditors | 20,000 |
| Factory rent | 2,000 | Bills payable | 10,000 |
| Factory lighting | 3,000 | Capital | 43,000 |
| Purchase | 30,000 | | |
| Carriage | 3,000 | | |
| Salary | 2,000 | | |
| Office rent | 2,000 | | |
| Printing & stationery | 1,000 | | |

| Particulars | Debit Rs. | Particulars | Credit Rs. |
|-------------------|--------------|-------------|---------------|
| Bad debts | 1,000 | | |
| Land | 10,000 | | |
| Buildings | 20,000 | | |
| Plant & machinery | 15,000 | | |
| Furniture | 5,000 | | |
| Discount allowed | 2,000 | | |
| Debtors | 5,000 | | |
| Cash in hand | 5,000 | | |
| | 1,33,000 | | 1,33,000 |

Additional Information:

- (i) Closing stock was valued at Rs.19,000/-.
- (ii) Salary paid in Advance Rs.500/-

3. Following is the Receipts and Payments Account of Red star club for the year ended 31.12.2018:

| Receipts | Rs. | Payments | Rs. |
|---------------------------------|--------|---------------------|--------|
| To Balance B/d: | | By Rent and taxes | 8,610 |
| Cash in hand | 6,120 | By Salaries | 8,400 |
| Cash at bank | 8,000 | By Light Charges | 420 |
| To Entrance Fees | 5,520 | By General Expenses | 1,250 |
| To Subscriptions | 22,000 | By Sports materials | 3,120 |
| To Donations | 10,000 | By Office expenses | 4,500 |
| To Interest | 420 | By Investments | 14,400 |
| To Receipts from Entertainments | 820 | By Balance c/d | |
| | | Cash in hand | 6,000 |
| | | Cash at bank | 6,180 |
| | 52,880 | | 52,880 |

On 1.1.2018, the club had sports materials worth Rs.30,000/- and furniture Rs.5,800/-
Adjustments:

1. Subscription outstanding Rs.600/- for the year 2017 and Rs.700/- for the year 2018
2. Entrance fees and donations to be capitalized
3. Write off depreciation Rs.500/- from furniture and Rs.3,000/- from sports materials.

Prepare the Balance sheet as on 31.12.2018

4. A, B and C were partners in a firm sharing profits and losses in the ratio of 3:2:1. Their Balance sheet as on 31.12.2020 was as follows:

| Liabilities | Rs. | Rs. | Assets | Rs. | Rs. |
|-------------------------|------------|----------|-----------|-----|----------|
| Creditors | | 26,000 | Bank | | 2,500 |
| Bills payable | | 4,000 | Debtors | | 15,000 |
| Profit and Loss Account | | 6,000 | Stock | | 25,000 |
| Capitals: | A – 50,000 | | Vehicles | | 8,000 |
| | B – 30,000 | | Machinery | | 35,500 |
| | C – 20,000 | 1,00,000 | Buildings | | 50,000 |
| | | 1,36,000 | | | 1,36,000 |

The firm was dissolved and the assets were realised as follows:

Stock Rs.28,000/- Debtors Rs.5,800/- Vehicles Rs.3,700/- Machinery Rs.17,000/- and Buildings Rs.55,000/-.

Creditors were paid at 5% discount. The expenses of dissolution amounted to Rs.500/-. Prepare Realisation Account and Partners' Capital Account and Bank Account.

5. While auditing the accounts of (a) proprietorship business and (b) partnership business, you have noticed that certain quantity of controlled materials have been bought without vouchers. Your clients do not want qualified reports. How would you deal with the situation?

Name :

Register No.:

| | | | | | | | | |
|--|--|--|--|--|--|--|--|--|
| | | | | | | | | |
|--|--|--|--|--|--|--|--|--|

TAMIL NADU NATIONAL LAW UNIVERSITY, TIRUCHIRAPPALLI
B.Com. LL.B. (Hons) Degree Programme
Repeat (Odd-Semester) Examinations, August 2021
(for 2025 Batch)
BUSINESS ORGANISATION AND MANAGEMENT

Time: 3 ¼Hours

Maximum Marks: 50

PART – A (5 X 10 =50 Marks)

Answer the following questions.

1. Atul joins as a Regional Sales Head in the export division of a FMCG (fast moving consumer goods) company. In a departmental meeting, he asks one of his subordinates, Manik, to take charge of the company's new office in Dubai. He allocates the work to him and grants the necessary authority. However, within a month by seeking regular feedback on the extent of work accomplished from Manik, Atul realises that Manik is not doing the work as per his expectations. So he takes away the authority delegated to him and re delegates the work to Prakrit. Due to the time wasted in this switch over, the work at the Dubai office suffers tremendously and the company is not able to meet its desired goals. In the context of the above case:
 - a. Why is Manik supposed to give regular feedback about work to Atul?
 - b. Can the authority granted to a subordinate be taken back and re-delegated to another person?
 - c. Can Manik be held responsible for not meeting the work-related expectations of Atul? Give a suitable reason in support of your answer.
 - d. Differentiate between authority, responsibility and accountability based on origin and flow.
2. Shan Spices Ltd., are the manufacturer of different food specific spices like Rajmaa Masala, Cholley Masala, Aaloo Parantha Masala etc. Mr. Raghav, the owner of the company has created different departments for purchase, production, marketing,

finance and human resource. Thirty employees working in the organisation. Planning is of paramount importance to the company as Mr. Raghav believes that effective planning leads to the achievement of organisational objectives. So in order to make employees focus on objectives, he issued instructions that during working hours only official matters will be discussed. He made certain rules and codes of conduct for the employees to follow, according to which employees are not allowed to visit and talk to the employees of other departments except for official work. He emphasized work performance which resulted in the smooth functioning of the organisation.

- a. Identify and state the type of organisation mentioned in the above para.
 - b. State one feature of the concept identified in part (a) as mentioned in the above para.
 - c. What was the purpose behind the formulation of rules for the employees that restricted their personal communication with the employees of other departments?
 - d. State two values violated by Mr. Raghav.
3. Gargi Chemicals has many branches throughout the country. The company has recently adopted the decentralization model. This has given the freedom to the lower-level managers to take decisions on their own and have faith in their own judgments. This has really helped the organization in taking the business to new heights. The employees are handling the projects independently and the experience thus gained can help them rise in the organization earning them responsible positions in the management in the future. The organization knows that there is no substitute for delegation. In the past when the optional policy decision of decentralization was not adopted even then the company was doing good. The managers knew that through proper delegation they could leave the routine work on subordinates and focus on priority areas. This was how the company grew. It was due to delegation that superior-subordinate relationships got established and there was the clarity of reporting relationships. The company works on product specialization. We can see that in the future the managers will have full scope to develop their managerial talents.

In the above case identify the advantages of decentralization.

- a. What advantages of delegation are indicated in the above case?
- b. What type of organization structure does the company have?
- c. Why will managers be able to maximize their potential in the above organization structure?

4. 'Work is Worship' is a leading construction company. The organization has grown from strength to strength because of its innovative ideas and scientific approach to working. Ten years back the organization went through a revolution. All the operations and activities were properly noticed and the standard time taken to perform them was noted. This took a few months and now the company could find out the number of workers required and the number of days to be involved in the various manufacturing processes. A year later they moved to another level by considering the stress involved in the lives of the workers. The amount and frequency of rest intervals in finishing a particular task were noted. This helped the company in optimizing the rest intervals for the workers so that their outputs could be increased. After six more months, the company decided to reward the efficient workers. A different rate of wage payment was decided for those workers who performed above the standard. The standard was decided. This led to a revolutionary change in the perspective of the workers who now started giving their full efforts in order to increase their wages.
- Which concept of management has been discussed in the above case?
 - Name the three types of this management concept highlighted above.
 - Also identify the lines where these types have been indicated.
5. Anjana Chemicals is looking for qualified and talented people to apply for vacant jobs in the organization. With the passage of time, the organization has learned a lot with its experience. It knows when it goes for final selection of candidates, it will have to design different tests. They want to test the employees on the basis of their learning and decision-making ability. The company wants to ensure proper testing of the recruited candidates. After this, the candidates will be judged on the basis of in-depth formal conversation. After the selection, the candidates are placed and trained on the equipment they will be using but this training will take place away from the workplace.
- Which type of recruitment should the company depend upon?
 - Which type of test should be conducted done by the organization to suit their need?
 - Which stage in the selection process is highlighted after the written test?
 - What type of training is given to the candidates?

Name :

Register No.:

| | | | | | | | | |
|--|--|--|--|--|--|--|--|--|
| | | | | | | | | |
|--|--|--|--|--|--|--|--|--|

TAMIL NADU NATIONAL LAW UNIVERSITY, TIRUCHIRAPPALLI

B.A. LL.B. (Hons) Degree Programme

Repeat (Odd-Semester) Examinations, August 2021

(for 2025 Batch)

Sociology – I (A Critical Introduction)

Time: 3 ¼Hours

Maximum Marks: 50

PART – A (5 X 10 =50 Marks)

Answer the following questions.

1. Discuss the social Process of Competition in family with examples.
 2. Analyse the evolution of Sociology, Social Anthropology and Indology in 20th century India and explain what discourses dominated in the first half of the 20th century.
 3. Explain the process of Acculturation and Assimilation in India, with community examples.
 4. How do you understand the discourse of Sacred and Profane in Religion? Illustrate with examples.
 5. How fetishism, totemism is different from Magic? Explain with examples.
-

Name :

Register No.:

| | | | | | | | | |
|--|--|--|--|--|--|--|--|--|
| | | | | | | | | |
|--|--|--|--|--|--|--|--|--|

TAMIL NADU NATIONAL LAW UNIVERSITY, TIRUCHIRAPPALLI

B.A. LL.B. (Hons) Degree Programme

Repeat (Odd-Semester) Examinations, August 2021
(for 2025 Batch)

ECONOMICS –I (Principles of Economics)

Time: 3 ¼Hours

Maximum Marks: 50

PART – A (5 X 10 =50 Marks)

Answer the following questions:

- In a simple economy, suppose that all income is either compensation of employees or profits. Suppose also that there are no indirect taxes. Calculate gross domestic product from the following set of numbers using the expenditure approach and the income approach.

| Particulars | Amount in \$ |
|---------------------------|--------------|
| Consumption | \$9,500 |
| Investment | \$3,000 |
| Depreciation | \$1,750 |
| Profits | \$2,400 |
| Exports | \$850 |
| Compensation of employees | \$11,500 |
| Government purchases | \$3,200 |
| Direct taxes | \$1,200 |
| Saving | \$1,600 |
| Imports | \$900 |

- (A) Suppose the number of employed people in an economy is 312545372. The unemployment rate in this economy is 7.4 percent, or .074, and the labour force participation rate is 80 percent, or .80.
 - What is the size of the labour force?
 - How many people are unemployed?

(iii) What is the size of the working-age population?

- (B) The CPI is 120 in year 1 and 150 in year 2. All inflation is anticipated. If the Bank charges an interest rate of 30 percent in year 2, what is the bank's real interest rate?
3. Kristine is a fan of both romantic movies and classical concerts. This month she has \$480 to spend on the two activities. The original budget constraint is shown in the graph below. Let X represent romantic movies and Y represent classical concerts.
- What is the equation of the original budget constraint?
 - What is the price of a ticket to a romantic movie? A classical concert?
 - Assume price change occurs and Kristine now faces the new budget constraint. What is the equation of the new budget constraint?
 - With the new budget constraint, what is the price of a ticket to a romantic movie? A classical concert?

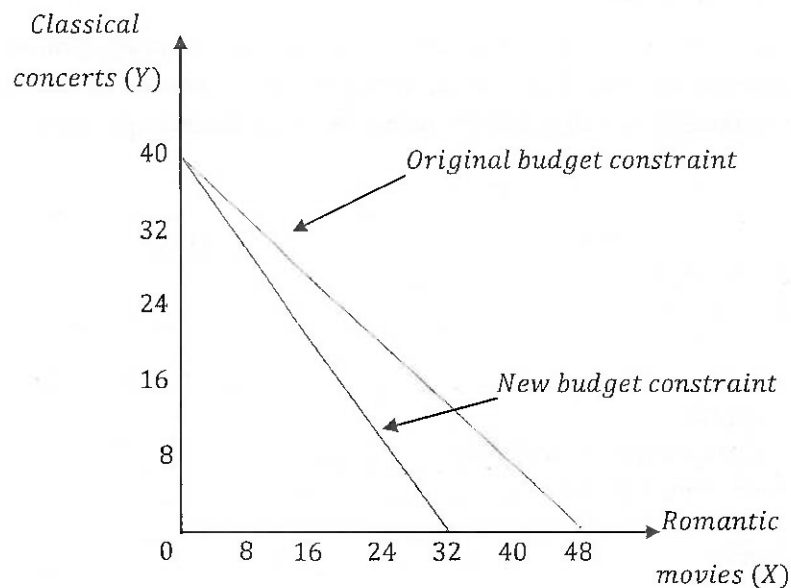

4. Which of the following situations correspond to cyclical unemployment, structural unemployment, frictional unemployment and exit from the labour force, and why?
- Some of your friends just graduated from college and have been looking for jobs for the past five weeks.
 - Christine lost her job as a biologist at a bio-tech company when the whole industry went into recession.

- c) Gerhard, who used to be a taxi driver, stopped looking for a job three months after he lost his job.
 - d) Dirk has been working as a craftsman making cotton dolls. Now all kids want plastic dolls, and your neighbour has been out of a job for the past two years.
 - e) Aditi, a high-tech engineer, just decided to quit her job in a start-up in Bangalore; she's being interviewed for a better paid job in a multinational company.
 - f) A man just lost his job as a public reader as education levels have increased in his village.
5. World famous Pirates' Candies are manufactured in the Pirate Town of Croatia. Currently, the Pirate Town levies a €1 per-bag tax on all Pirates' Candies, and the candy shop sells 15,000 bags of candies a year at a total price of €15 per bag. The governor of Pirate Town decided to build a 1:100 wooden model of the town and display it in the town square, at a cost of €15,000. The governor also wants to raise the money from additional tax revenue from sales of Pirates' Candies. He has asked each of the three town council members to come up with a plan to raise the additional €15,000, and their plans are as follows:

Council member Thompson advises increasing the per-bag tax by €1, Council member Wine house advises raising the tax by €1.50 per bag, and Council member Sandler advises reducing the current tax by €0.25 per bag.

For each of the three council members' plans, determine the following:

- a) How many total bags of candies would need to be manufactured to increase tax revenue by exactly €15,000?
 - b) What is the price elasticity of demand for Pirates' Candies if the tax revenue increases by exactly €15,000?
 - c) How much total revenue will Pirates' Candies receive if the tax revenue increases by exactly €15,000?
-

Name :

Register No.:

| | | | | | | | | |
|--|--|--|--|--|--|--|--|--|
| | | | | | | | | |
|--|--|--|--|--|--|--|--|--|

TAMIL NADU NATIONAL LAW UNIVERSITY, TIRUCHIRAPPALLI**B.A. LL.B. (Hons) and B.Com. LL.B. (Hons) Degree Programme****Repeat (Odd-Semester) Examinations, August 2021
(for 2025 Batch)****LAW OF TORTS**

Time: 3 ¼Hours

Maximum Marks: 50

PART – A (5 X 10 =50 Marks)**Answer the following questions:**

1. The employees of XYZ Municipal Corporation opened a manhole in front of its office. In the evening, the manhole was covered by a tent and was left unattended. To warn people passing by, paraffin lamps were placed around the tent. In the late evening, Raki, an eight years old boy was returning home from his tuition classes. He got curious to see what is under the tent and took one of the lamps and entered the manhole. When he tried to get out of the manhole, the lamp slipped from his hand and thereafter a violent explosion took place. Due to the explosion, Raki suffered severe burn injuries. Raki's parents sued the Municipal Corporation for damages.

In light of the above facts, determine whether the municipal corporation can be held liable and give reasons for your decision.

2. The partners of a firm, Sani & Sani, temporarily gave their truck, along with a driver on hire to one K.T Co. for transporting goods from one place to another. The driver continued to be on the payroll of Sani & Sani and was subjected to their employment rules. Due to the negligent driving of the driver, there was an accident in which a pedestrian died. The widow of the deceased sued K.T Co. for compensation.

In light of the same, determine whether K.T. Co. can be held liable for the negligence of the driver. Answer with the help of legal principles and case laws.

3. Shazam Chemicals Pvt. Ltd. is a fertilizer manufacturing company having its manufacturing units all over India. One of its units leaked chemicals into the river flowing nearby. The river served as the source of water for a large number of populations residing in the vicinity. This led to the poisoning of the water, causing widespread diseases and deformities in the residents. One of the NGOs, Vatavaran Suraksha filed petition for award of compensation to the persons who had suffered harm due to the leakage of the chemicals from the fertilizer plant.

In light of the above facts, determine the liability of Shazam Chemicals Pvt. Ltd.

4. Mr. Raji has a beautiful flower garden with many exotic flowers. He was disturbed by the fact that his flowers were being stolen by his neighbours. In order to prevent them from stealing from his garden, he had placed a spring gun in the garden. Zulfi, a young boy of eight years, entered the garden with no knowledge of the spring gun. He came in contact with the gun and was severely injured. Zulfi's parents sued Raji for damages.

In light of the above facts, answer the following:

- a) Can Raji be held liable for Zulfi's injuries? (5 Marks)
 - b) Under what heads can Zulfi's parents claim for damages? (5 Marks)
5. Critically analyse the viability of continuing with the classification of the sovereign and non-sovereign functions of the state in India for determining its liability for tortious wrongs committed by its servant.
-

Name :

Register No.:

| | | | | | | | | |
|--|--|--|--|--|--|--|--|--|
| | | | | | | | | |
|--|--|--|--|--|--|--|--|--|

TAMIL NADU NATIONAL LAW UNIVERSITY, TIRUCHIRAPPALLI

B.A. LL.B. (Hons) and B.Com. LL.B. (Hons) Degree Programme

Repeat (Even-Semester) Examinations, September 2021
(for 2025 Batch)

ENGLISH - II / BUSINESS ENGLISH - II

Time: 3 ¼ Hours

Maximum Marks: 50

PART – A (5 X 10 =50 Marks)

Answer the following questions (450 to 500 words)

- 1) Cite the importance of critical reading in comprehending a text by considering the strategies like predicting, previewing, anticipating, skimming and scanning. Explain each method in reading by referring to any texts that you have studied.
- 2) Evaluate the role of linkers, connectives and other elements of parts of speech as a linguistic device that help in developing an effective write-up, and show how these elements help in sequencing the ideas and bring the quality of coherence in a passage.
- 3) Explain the impact and role of translation act in making the regional literature to get into the transnational literary market. How are the English translation takes a prominent role in global literary market?
- 4) Critically discuss the element of state power in the play *Antigone* in contrast with the individual conscience and natural understanding of law, and bring the ideological conflicts between Antigone and Creon based on state law and god's law.
- 5) Critically examine the role of Nora in *A Doll's House* and Leela Benare in *Silence! The Court is in session* and show how these characters critiqued the gender inequality and the societal expectation.

Name :

Register No.:

| | | | | | | | | |
|--|--|--|--|--|--|--|--|--|
| | | | | | | | | |
|--|--|--|--|--|--|--|--|--|

TAMIL NADU NATIONAL LAW UNIVERSITY, TIRUCHIRAPPALLI

B.A. LL.B. (Hons) Degree Programme

**Repeat (Even-Semester) Examinations, September 2021
(for 2025 Batch)**

SOCIOLOGY- II (Research Methods in Social Sciences)

Time: 3 ¼ Hours

Maximum Marks: 50

PART – A (5 X 10 =50 Marks)

Answer the following questions:

1. Explain the different types of Questionnaires with suitable examples in everyday research.
2. Imagine yourself as a researcher who is entrusted to study the livelihood of farmers of Tamil Nadu Kavery-Delta Region. Detail the Socio-Economic aspects you will be interested to study and develop a Research framework accordingly.
3. Develop an Interview schedule to study India's Annual Transgender festival at Koovagam, Villupuram, Tamil Nadu.
4. Explain different types of Non-Random Probability Sampling with suitable examples in different social contexts/situations.
5. Suppose you are given an opportunity to work in a Juvenile Home, how will you apply Projective Technique to study the social conditions of an inmate? Provide a detailed description with examples.

Name :

Register No.:

| | | | | | | | | |
|--|--|--|--|--|--|--|--|--|
| | | | | | | | | |
|--|--|--|--|--|--|--|--|--|

TAMIL NADU NATIONAL LAW UNIVERSITY, TIRUCHIRAPPALLI

B.A. LL.B. (Hons) Degree Programme

Repeat (Even-Semester) Examinations, September 2021
(for 2025 Batch)**POLITICAL SCIENCE – II (Political Obligation)**

Time: 3 ¼ Hours

Maximum Marks: 50

PART – A (5 X 10 =50 Marks)**Answer the Following Questions. Each Answer should not be less than 400 Words.**

1. The culture to question and to criticize is a part of the Indianness. This is being fully reflected from our ancient scriptures to the works of present-day Indian scholars. But repressive measures are being initiated by the governments at present with the new norms and sanctions against those who oppose them. In such a context explain what would be the important political obligation of people as citizens of India.
2. *“Since the State is regarded as representing and containing within itself all the individual’s social aspirations, and at the same time fulfilling all his social needs, whatever claims the State may make upon the individual are held to be based upon absolute authority.”*- Critically analyse the statement.
3. *“Marxian theory sanctions the case of political non-obligation in the pre-revolutionary stage, total political obligation in the revolutionary stage and its eventual conversion into social obligation in the post-revolutionary stage of social development.”*- Critically analyze the statement.
4. Analyse the ideas expressed by Prof. Upendra Baxi on how the twilight of the legitimacy of the law-making institutions is contributing to the crisis of Legitimation of Law in India.
5. *“Lesser the use of violence greater is the legitimacy of the State.”* – taking clue from this statement analyse the idea as to during which period of Independent India more legitimacy could be imparted to the Indian State and what are the factors that contributed to this position.

Name :

Register No.:

| | | | | | | | | |
|--|--|--|--|--|--|--|--|--|
| | | | | | | | | |
|--|--|--|--|--|--|--|--|--|

TAMIL NADU NATIONAL LAW UNIVERSITY, TIRUCHIRAPPALLI

B.Com. LL.B. (Hons) Degree Programme

Repeat (Even-Semester) Examinations, September 2021

(for 2025 Batch)

BUSINESS ECONOMICS

Time: 3 ¼ Hours

Maximum Marks: 50

PART – A (5 X 10 =50 Marks)

Answer the Following Questions.

1. For this problem, assume that Kendrick has \$144 to spend on cigars and brandy each month and that both goods must be purchased whole (no fractional units). Cigars cost \$6 each, and brandy costs \$30 per bottle. Kendrick's preferences for cigars and brandy are summarized by the following information:

| No. per Month | Cigars | | | Bottles per Month | Brandy | | |
|---------------|--------|----|-------|-------------------|--------|----|-------|
| | TU | MU | MU/\$ | | TU | MU | MU/\$ |
| 1 | 28 | - | - | 1 | 150 | - | - |
| 2 | 46 | - | - | 2 | 270 | - | - |
| 3 | 62 | - | - | 3 | 360 | - | - |
| 4 | 74 | - | - | 4 | 420 | - | - |
| 5 | 80 | - | - | 5 | 450 | - | - |
| 6 | 84 | - | - | 6 | 470 | - | - |
| 7 | 86 | - | - | 7 | 480 | - | - |

- a. Fill in the figures for marginal utility and marginal utility per dollar for both cigars and brandy.
- b. Are these preferences consistent with the law of diminishing marginal utility? Explain briefly.
- c. Given the budget of \$144, what quantity of cigars and what quantity of brandy will maximize Kendrick's level of satisfaction? Explain briefly.
- d. Now suppose the price of cigars rises to \$8. Which of the columns in the table must be recalculated? Do the required recalculations.

2. A firm can use three different production technologies, with capital and labor requirements at each level of output as follows:

| Daily Output | Technology 1 | | Technology 2 | | Technology 3 | |
|--------------|--------------|----|--------------|----|--------------|----|
| | K | L | K | L | K | L |
| 100 | 4 | 6 | 2 | 8 | 5 | 3 |
| 150 | 5 | 9 | 3 | 10 | 7 | 5 |
| 200 | 6 | 12 | 5 | 14 | 8 | 8 |
| 250 | 7 | 15 | 6 | 18 | 10 | 12 |

- Suppose the firm is operating in a high-wage country, where capital cost is \$150 per unit per day and labor cost is \$100 per worker per day. For each level of output, which technology is cheapest?
 - Now suppose the firm is operating in a low-wage country, where capital cost is \$150 per unit per day but labor cost is only \$60 per unit per day. For each level of output, which technology is cheapest?
 - Suppose the firm moves from a low-wage to a high-wage country but its level of output remains constant at 100 units per day. How will its total employment change?
3. A firm's costs are given in the following table.

| q | TC | TFC | TVC | AVC | ATC | MC |
|----|------|-----|-----|-----|-----|----|
| 0 | \$50 | - | - | - | - | - |
| 1 | 70 | - | - | - | - | - |
| 2 | 80 | - | - | - | - | - |
| 3 | 90 | - | - | - | - | - |
| 4 | 110 | - | - | - | - | - |
| 5 | 140 | - | - | - | - | - |
| 6 | 175 | - | - | - | - | - |
| 7 | 220 | - | - | - | - | - |
| 8 | 280 | - | - | - | - | - |
| 9 | 360 | - | - | - | - | - |
| 10 | 450 | - | - | - | - | - |

- Complete the table.
- Graph AVC, ATC, and MC on the same graph. What is the relationship between MC and ATC and between MC and AVC?

- c. Suppose market price is \$20. How much will the firm produce in the short run? How much are total profits?
- d. Suppose market price is \$60. How much will the firm produce in the short run? What are total profits?
4. The diagram below shows a firm (industry) that earns an abnormal return to capital if organized competitively. Price in the market place is P_c under competition. We assume at first that marginal cost is fixed at \$250 per unit of output and that there are no economies or diseconomies of scale.
[The equation of the demand curve facing the industry is $P = 500 - 1/20 Q$].

Calculate the total revenue to the competitive firms, assuming free entry. What is total cost under competition? Calculate consumer surplus under competition.

Now assume that you bought all the firms in this industry, combining them into a single-firm monopoly protected from entry by a patent. Calculate the profit maximizing price, P_m , total revenue from the monopoly, total cost, profit, and consumer surplus. Also compare the competitive and monopoly outcomes. Calculate the deadweight loss from monopoly. What potential remedies are available?

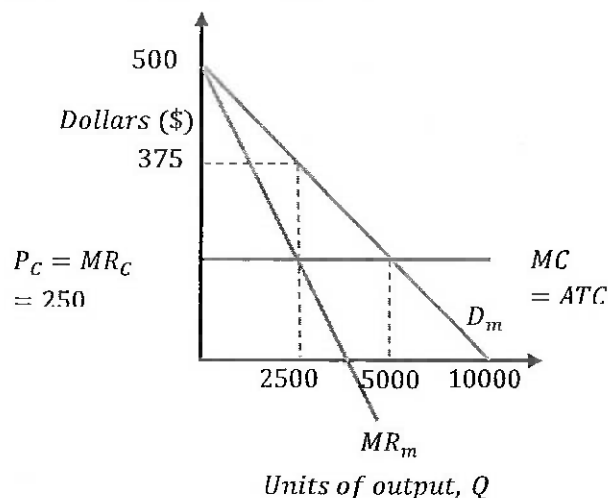

5. a. Ms. Asha makes custom bird houses in her garage and she buys all her supplies from a local lumber yard. Last year she purchased \$3,500 worth of supplies and produced 250 bird houses. She sold all 250 bird houses to a local craft store for \$25 each. The craft store sold all the bird houses to customers for \$55 each. For the total bird house production, calculate the value added of Asha and of the craft store.

- b. Define inflation. Assume that you live in a simple economy in which only three goods are produced and traded: cashews, pecans, and almonds. Suppose that on January 1, 2015, cashews sold for \$12.50 per pound, pecans were \$4.00 per pound, and almonds were \$5.50 per pound. At the end of the year, you discover that the cashew crop was lower than expected and that cashew prices had increased to \$17.00 per pound, but pecan prices stayed at \$4.00 and almond prices had actually fallen to \$3.00. Can you say what happened to the overall “price level”? How might you construct a measure of the “change in the price level”? What additional information might you need to construct your measure?
-

Name:

Register No.:

| | | | | | | | | | |
|--|--|--|--|--|--|--|--|--|--|
| | | | | | | | | | |
|--|--|--|--|--|--|--|--|--|--|

TAMIL NADU NATIONAL LAW UNIVERSITY, TIRUCHIRAPPALLI**B.A. LL.B. (Hons) Degree Programme****Repeat (Even-Semester) Examinations, September 2021
(for 2025 Batch)****HISTORY – I (Indian History)**

Time: 3 ¼ Hours

Maximum Marks: 50

PART – A (5 X 8 =40 Marks)**Answer the Following Questions.**

1. “Science is finding things out; and in that sense history is a science.” R. G. Collingwood. Critically examine this statement and explain whether you agree or not with reasons.
2. “Just as from the infinite ocean of facts the historian selects those which are significant for his purpose, so from the multiplicity of sequences of cause and effect he extracts those, and only those, which are historically significant; and the standard of historical significance is his ability to fit them into his pattern of rational explanation and interpretation.” E.H. Carr. In the light of this statement comment on objectivity in history.
3. Analyse the nature of Early Medieval Indian society and economy. You can use the example of any one of the South Indian kingdoms to substantiate your answer.
4. Was the Bhakti movement, a reform, a dissent or a protest movement? Respond with reasons and illustrations.
5. Analyse the nature of the colonization by the East India Company. Was there any changes in the policies of the East India Company or the British Government over time? If there were any changes, what were the reasons?

PART B - (5 x 2 = 10 Marks)

6. Comment in your own words on the following in no more than 100 words:

- a) Nature of the Vedic society and economy.
 - b) Ashoka's policy was the reason for the downfall of the Mauryas.
 - c) The idea of the Gupta age being a golden age is a myth.
 - d) Ahimsa as a policy was founded by Jainism.
 - e) Akbar was a secular ruler.
-

Name :

Register No.:

| | | | | | | | | |
|--|--|--|--|--|--|--|--|--|
| | | | | | | | | |
|--|--|--|--|--|--|--|--|--|

TAMIL NADU NATIONAL LAW UNIVERSITY, TIRUCHIRAPPALLI**B.Com. LL.B. (Hons) Degree Programme****Repeat (Even-Semester) Examinations, September 2021
(For 2025 Batch)****MARKETING MANAGEMENT**

Time: 3 ¼ Hours

Maximum Marks: 50

PART – A (5 X 10 =50 Marks)**Answer the Following Questions.**

1. "Marketing may be defined as the delivery of a standard of living. The size of marketing task continually becomes greater as standard of living rises." Elucidate this statement.
2. Examine the Branding strategy of Amul and Nestle India
3. Analyse the Marketing Mix of any one of the public sector banks in India.
4. You are marketing manager of a medium sized manufacturing company. The CEO has just made the following statement "The distribution of goods is not a concern of the marketing department. The function of the marketing department is to sell the product ... let be rest of the company handle production and distribution." What would be your comment?
5. Compare the market segmentation strategy of Hindustan Unilever and Patanjali

Name :

Register No.:

| | | | | | | | | |
|--|--|--|--|--|--|--|--|--|
| | | | | | | | | |
|--|--|--|--|--|--|--|--|--|

TAMIL NADU NATIONAL LAW UNIVERSITY, TIRUCHIRAPPALLI

B.A. LL.B. (Hons) and B.Com. LL.B. (Hons) Degree Programme

Repeat (Even-Semester) Examinations, September 2021
(for 2025 Batch)**LAW OF CONTRACTS –I**

Time: 3 ¼ Hours

Maximum Marks: 50

PART – A (5 X 10 =50 Marks)**Answer the following questions:**

- The following correspondence took place between Ramesh and Sonal.
Ramesh to Sonal: I offer 500 tins of oil at Rs.43/- per tin
Sonal to Ramesh: I accept at Rs.33/- per tin
Ramesh to Sonal: Send the amount in advance.
Sonal did not remit the amount and did not reply.
Ramesh approached you to send a legal notice to Sonal. Advice Ramesh.
- Rahul, a 14 year old boy, misrepresented himself as a major and bought a toy car from Rajaram's shop for Rs. 5000/-. Rajaram knows Rahul and his family well. Rahul did not make payment. After a reasonable time, Rajaram sued Rahul for the damages. Decide.
- Madhav is the uncle of Ganesh. Madhav was about to buy the car owned by Ganesh. The car had engine complaints which was not repaired by Ganesh. Madhav checked with Ganesh whether the car was in good condition. Upon the assurance given by Ganesh, Madhav bought the car.

On the third day after the sale, Madhav found that the car had engine complaints and he approached Ganesh asking him to return the money. Ganesh refused to return the money saying that Madhav must have taken enough care before purchasing the car. Madhav needs legal advice from you. Advice.

4. Rahman is regularly supplying packed bakery products to Best Star Restaurant. On 29th May 2021 Best Star Restaurant made an order for certain products. On 28th May 2021, the Rahman sold his business to a company named Hot Snacks & Co.

Hot Snacks & Co. accepted the order from Best Star Restaurant and supplied the packed bakery products on time. Thereupon Best Star Restaurant refused to pay Hot Snacks & Co. stating that they intended to enter into a contract only with Rahman since they are having a set off against him. Representatives of Hot Snacks sued Best Star Restaurant for defaulted payment. Decide.

5. Cluster Firecrackers is a company manufactures firecrackers for festival seasons. The Company's production unit is in Kolkata. They got a bulk order from Chennai for the sale in Diwali season. Cluster Firecrackers sent the crackers by railway. The railway was negligent and delivered the parcel too late for the season. Cluster Firecrackers company filed a suit for loss of profits. Decide

Name :

Register No.:

| | | | | | | | | |
|--|--|--|--|--|--|--|--|--|
| | | | | | | | | |
|--|--|--|--|--|--|--|--|--|

TAMIL NADU NATIONAL LAW UNIVERSITY, TIRUCHIRAPPALLI
B.A. LL.B. (Hons) and B.Com. LL.B. (Hons) Degree Programme
Repeat (Even-Semester) Examinations, September 2021
(for 2025 Batch)

FAMILY LAW - I

Time: 3 ¼ Hours

Maximum Marks: 50

PART – A (5 X 10 =50 Marks)

Answer the following questions with relevant legal provision and judicial pronouncements

1. Mr. X (Hindu) plans to marry Ms. Y (Hindu), knowing the fact that she is suffering from mental illness which makes her not competent to be aware of her decisions and situations. Ms. Y gives her consent for marriage with Mr. X. Comment on the legality of marriage when they register under Special Marriage Act, 1954 and when they register under Hindu Marriage Act, 1955.

2. Mr. and Mrs. K were married under the Christian Laws in India. After few months of marriage, Mrs. K was informed of the fact that, at the time of marriage, Mr. K was impotent. The fact of impotency was known to Mr. K during the time of marriage itself, but it was concealed from Mrs. K.

Due the above reason, Mrs. K claims that the marriage is void because there was a concealment of fact about Mr. K's impotency. Mrs. K seeks the advice of her advocate for nullity of her marriage. As an advocate, advice Mrs. K.

3. Compare and critically comment on the laws of adoption in Hindu Personal Law and Juvenile Justice Act with specific reference to the conditions under "who may take in adoption".

4. Mrs. Q is a divorced Muslim woman (following Shia Law), who has a daughter aged 3 years. Critically comment on the Right of *Hizanat* after her divorce. What happens to the right of *Hizanat* if she remarries?

 5. "*Plurality of marriage is not an unconditional right conferred upon the husband.*" Analyse the above statement in the light of laws relating to bigamy under the family Laws in India.
-